

155 WAYNE PARK DR.

CONT.: JERRY HILLIS

INSP.: MARK SPIESS

JULY 2015

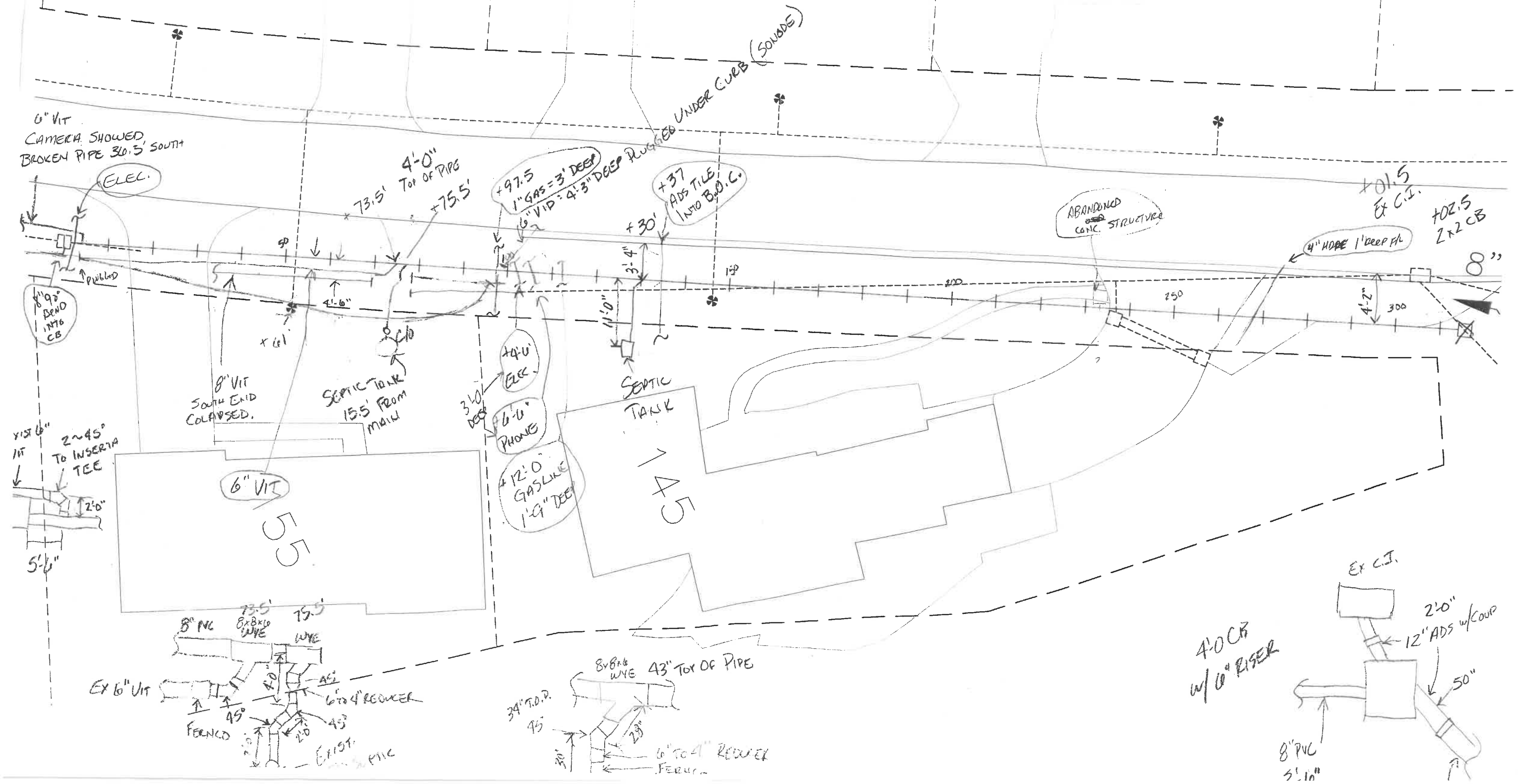

6" VIT  
CAMERA SHOWED  
BROKEN PIPE 30.5' SOUTH

UNDER CURB (SOUND)

ABANDONED  
CONC. STRUCTURE

+01.5  
EX C.I.

+02.5  
2x2 CB

4" HDPE 1' DEEP FH

90° BEND INTO CB

4'-0" TOP OF PIPE  
73.5'  
75.5'

+97.5  
1" GAS = 3' DEEP  
6" VIT = 4'-3" DEEP  
RUGHED

+37  
ABS TILE INTO B.O.C.

8" VIT SOUTH END COLLAPSED.

SEPTIC TANK 15.5' FROM MAIN

SEPTIC TANK

4" U<sup>2</sup> ELEK.

6" U<sup>2</sup> PHONE

12'-0" GASLINE 1'-9" DEEP

90° BEND TO INSERT TEE

6" VIT

40CR w/ 6" RISER

EX C.I.

2'-0" 12" ADS w/ COUP

8" PVC 5'-10"

73.5' 75.5'  
8" NC 8x8x10 WYE WYE

EX 6" VIT

90° FENCED  
6" to 4" REDUCER  
EXIST. PVC

8x8x10 WYE 43" TOP OF PIPE  
34" T.O.P.  
95'  
6" TO 4" REDUCER FENCED

WAYNE PARK DR.  
CONT: JERRY HILLIS  
INSP: MARK SPIESS  
JULY 2015



UPON CLOSER INSPECTION,  
6" VJ FOUND TO BE PLUGGED  
ABOUT 12" B' FARTER, SO IT WAS  
REMOVED AND A 12" B' FARTER INSTALLED

1"=20'